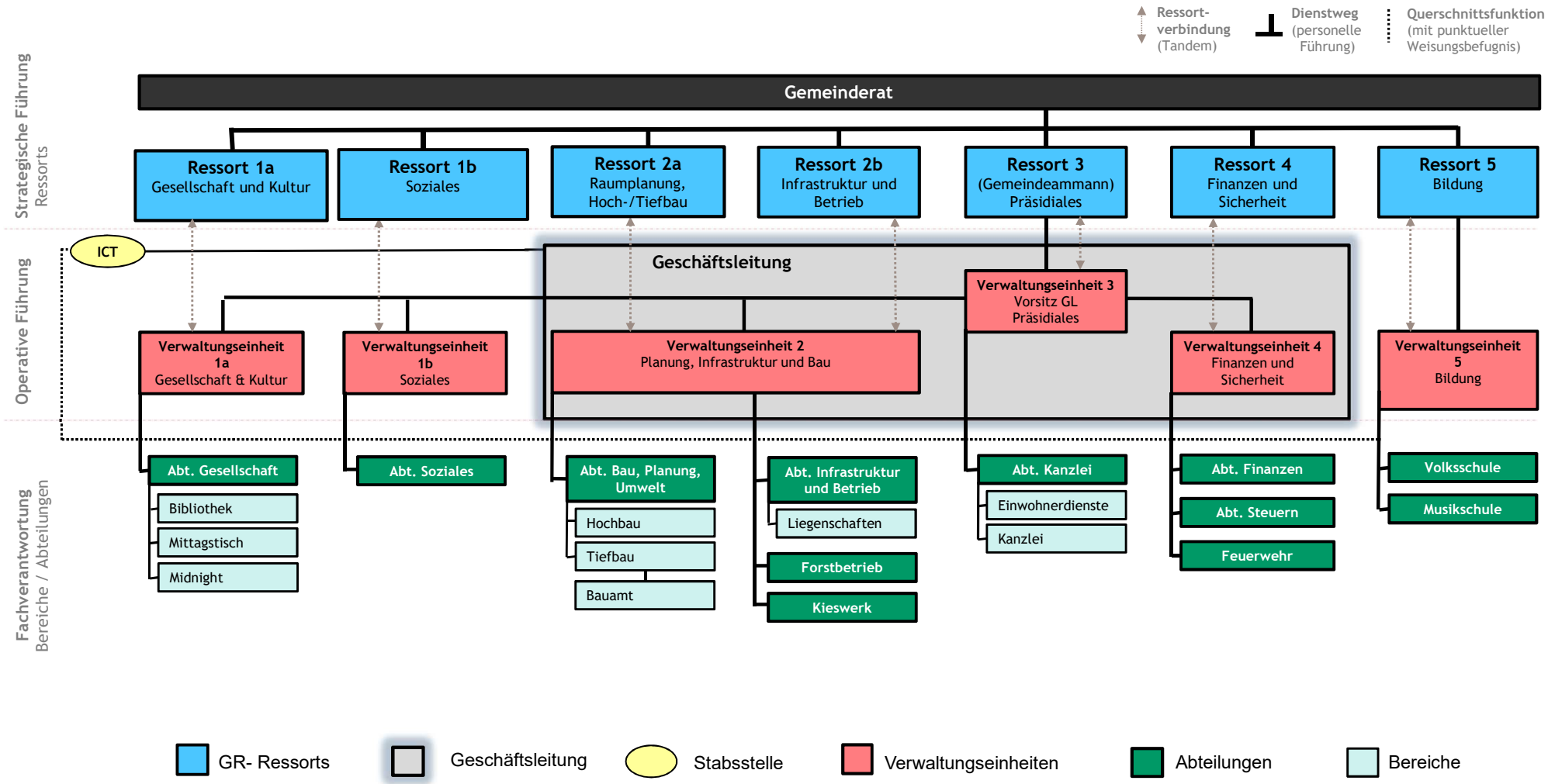Organigramm gültig ab 1. Januar 2026