

NEUBAU EFH FABIAN SCHMID, REBENWEG, 5722 GRÄNICHEN		Homepage: www.fund-s.ch E-Mail: arch@fund-s.ch	
<b>GRUNDRISS</b>	1:100	LEUTWYLER & SANDMEIER ARCHITECTEN	
LEUTWYLER & SANDMEIER AG ARCHITECTEN OBERE DORFSTRASSE 6 5034 SUHR	<b>785/02</b>	TEL: 062 / 842 63 42 FAX: 062 / 842 29 79	
DAT.: 20.11.2020	REV.: 18.12.20/	FORM.: 105/90	GEZ.: SM

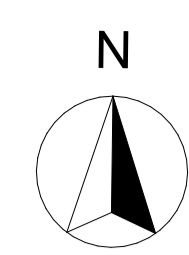

±0.00 = 464.45 m ü. M.

DER BAUHERR:

DER PROJEKTVERFASSER:



ERDGESCHOSS

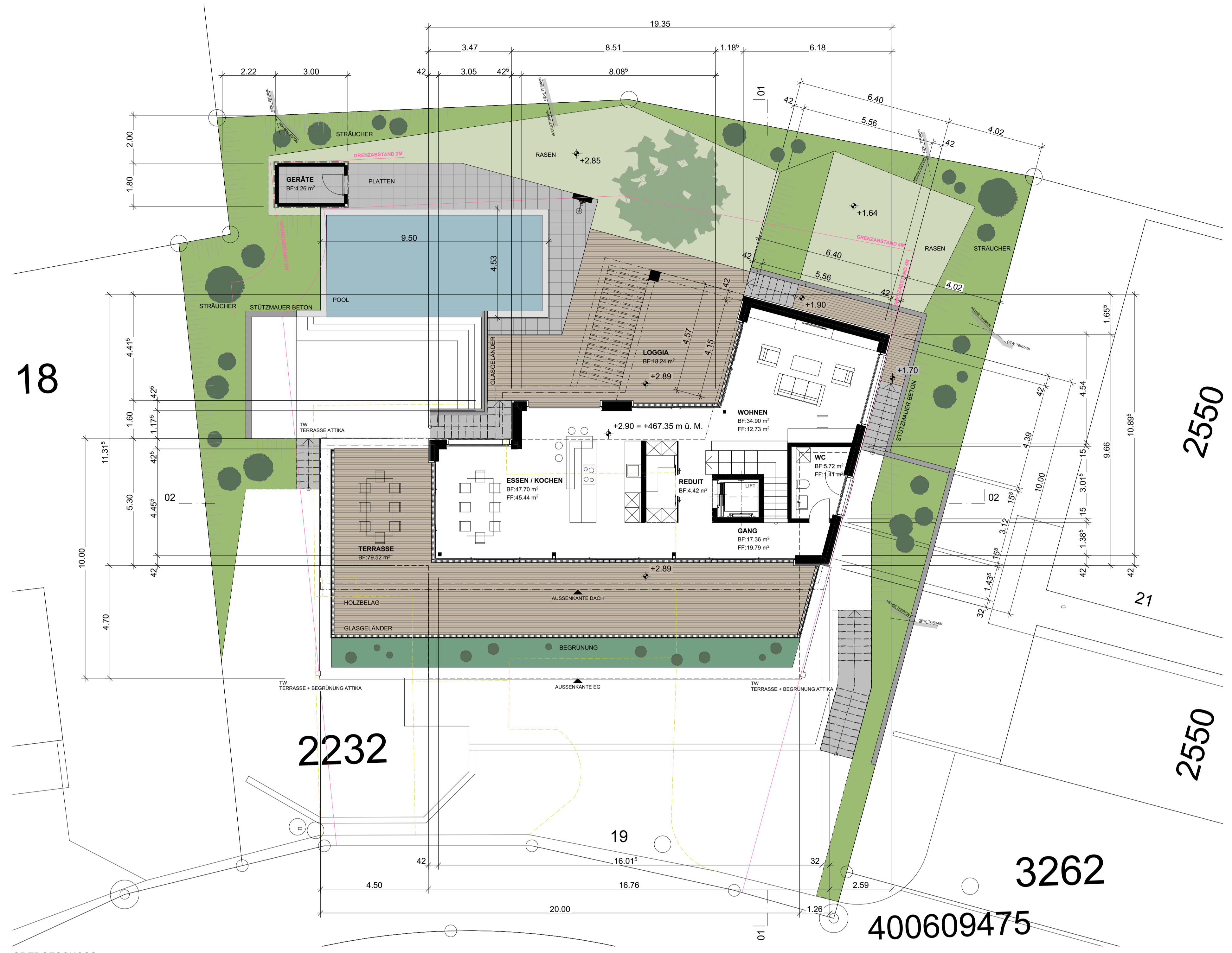

OBERGESCHOSS

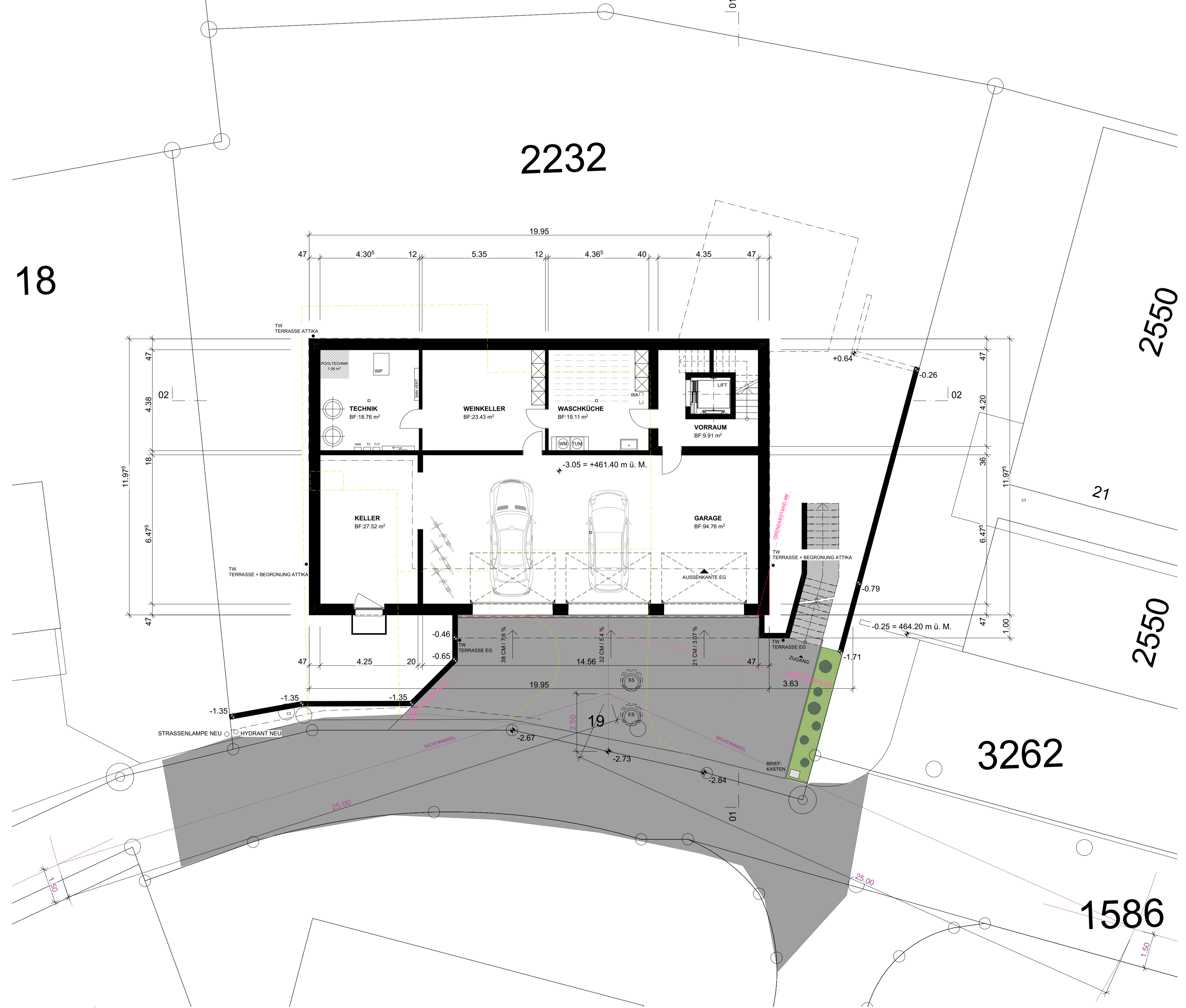

UNTERGESCHOSS