

NEUBAU EFH FABIAN SCHMID, REBENWEG, 5722 GRÄNICHEN		Homepage: www.f-und-s.ch E-Mail: architektur@f-und-s.ch
<b>SCHNITTE + ANSICHTEN</b>		1:100
LEUTWYLER & SANDMEIER AG ARCHITEKTEN OBERE DORFSTRASSE 6 5034 SUHR		<b>785/03</b>
DAT.: 20.11.2020	REV.: 18.12.20/ /	FORM.: 84/60
GEZ.: SM	TEL.: 062 / 842 63 42 FAX.: 062 / 842 28 79	

±0.00 = 464.45 m ü. M.

DER BAUHERR:

DER PROJEKTVERFASSER:

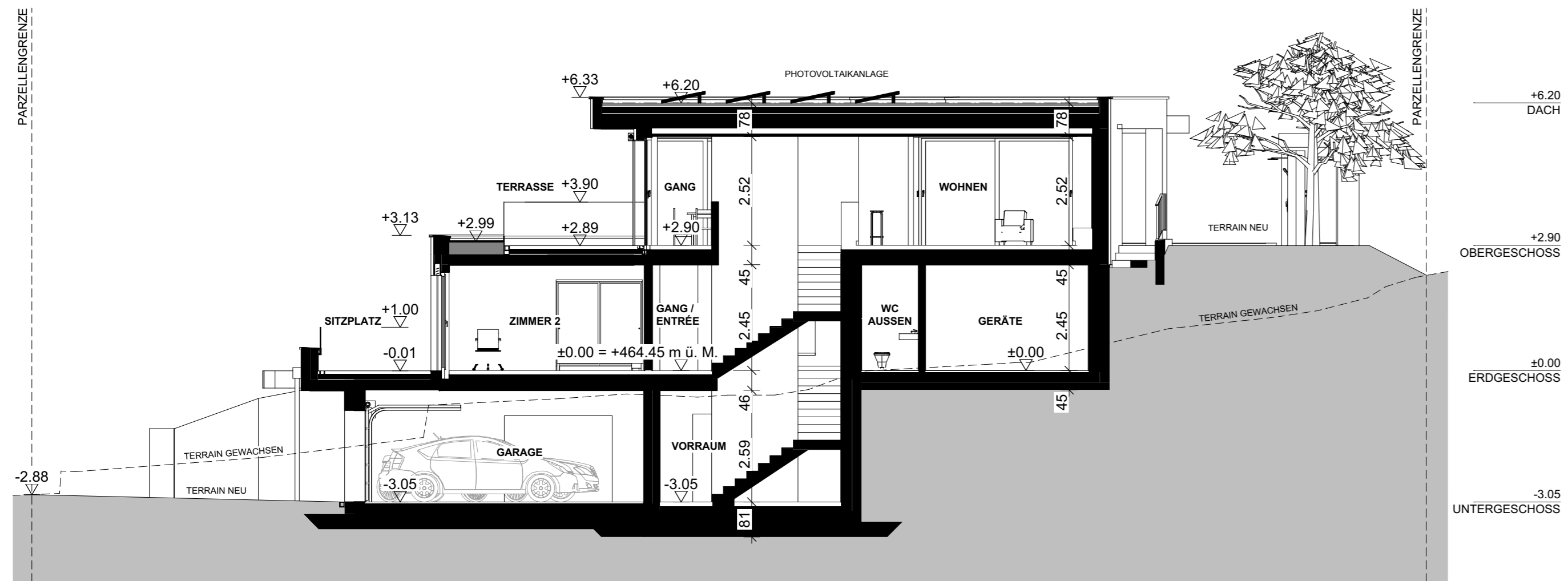

SCHNITT 01

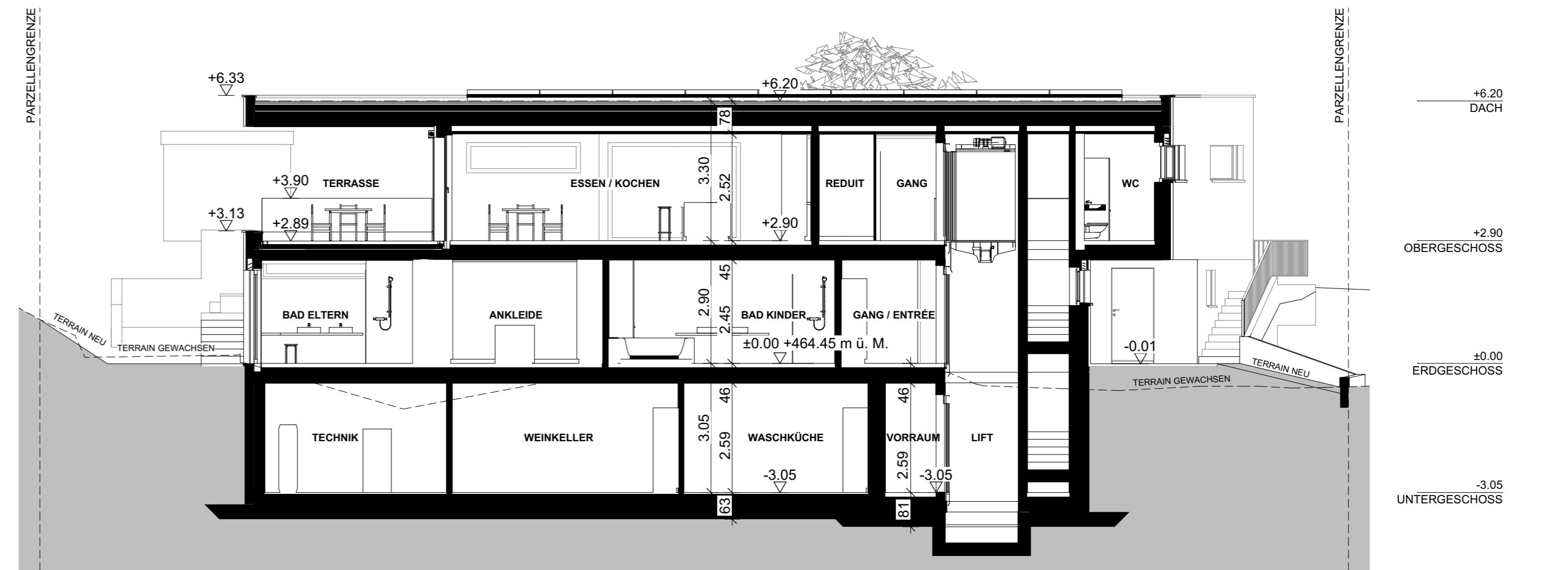

SCHNITT 02

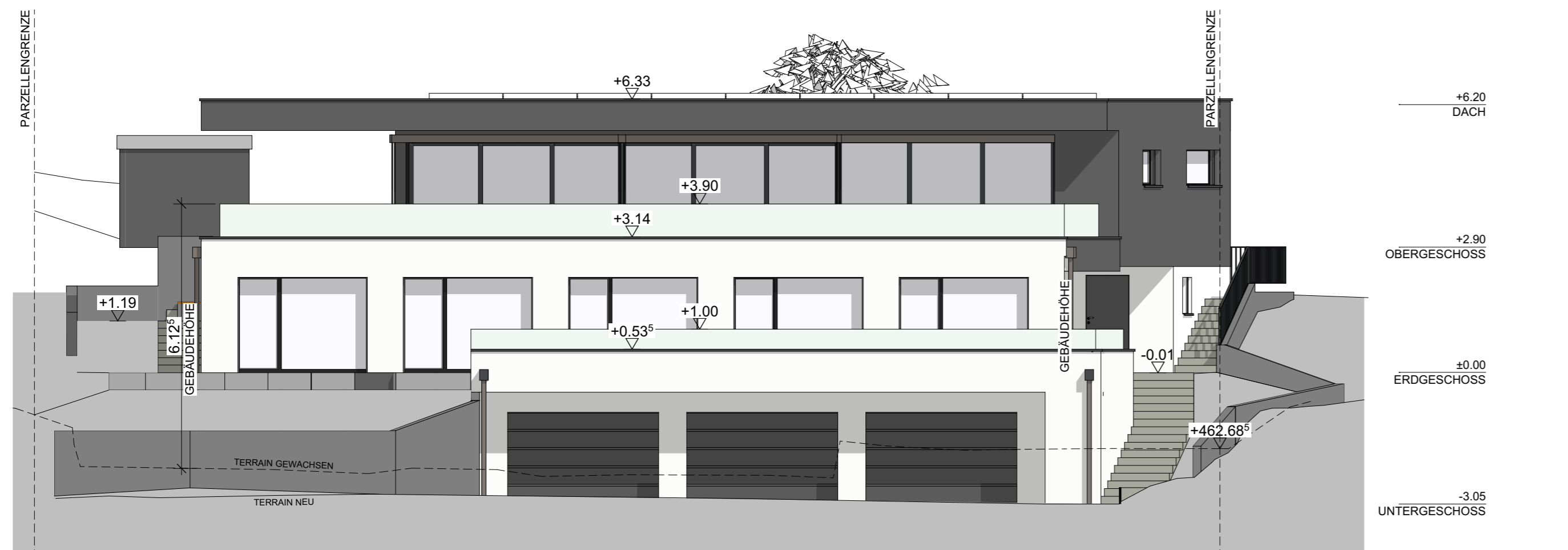

ANSICHT SÜD

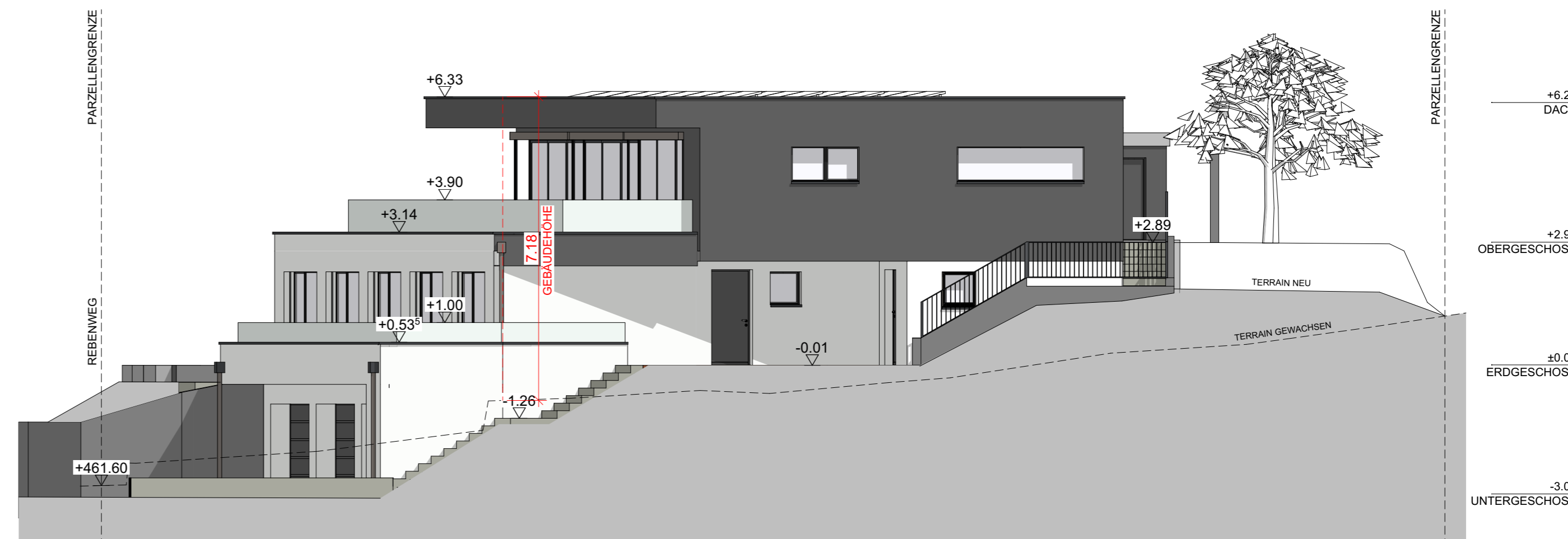

ANSICHT OST

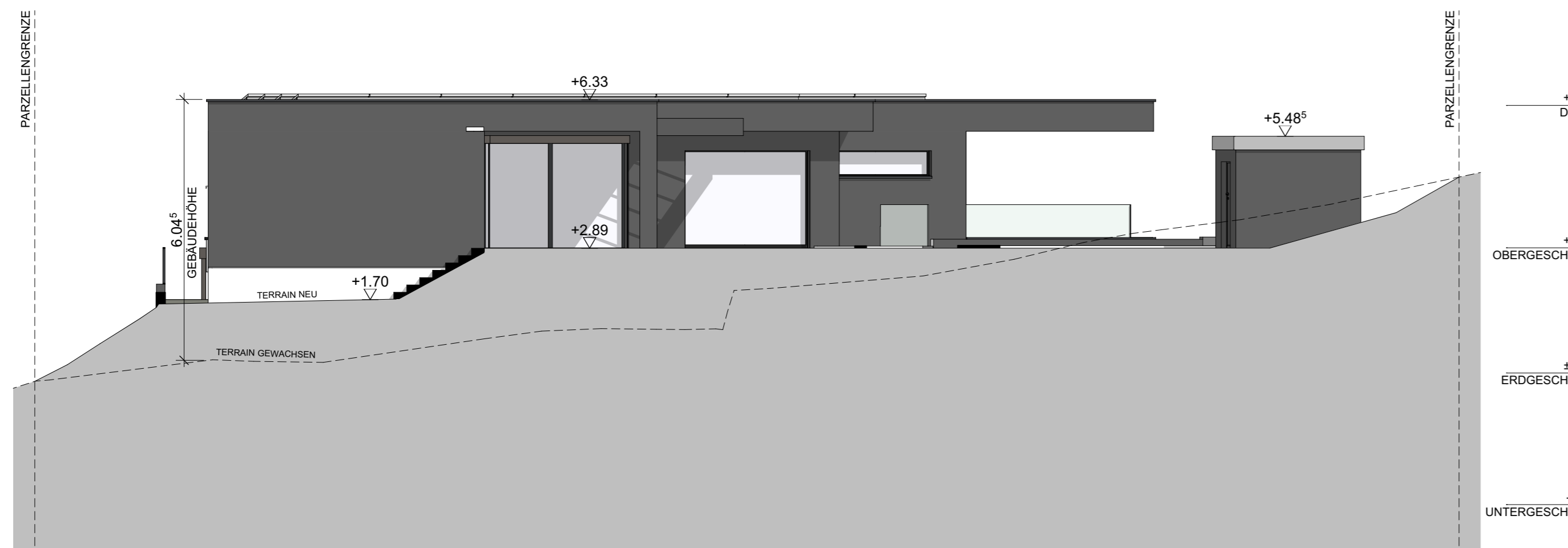

ANSICHT NORD

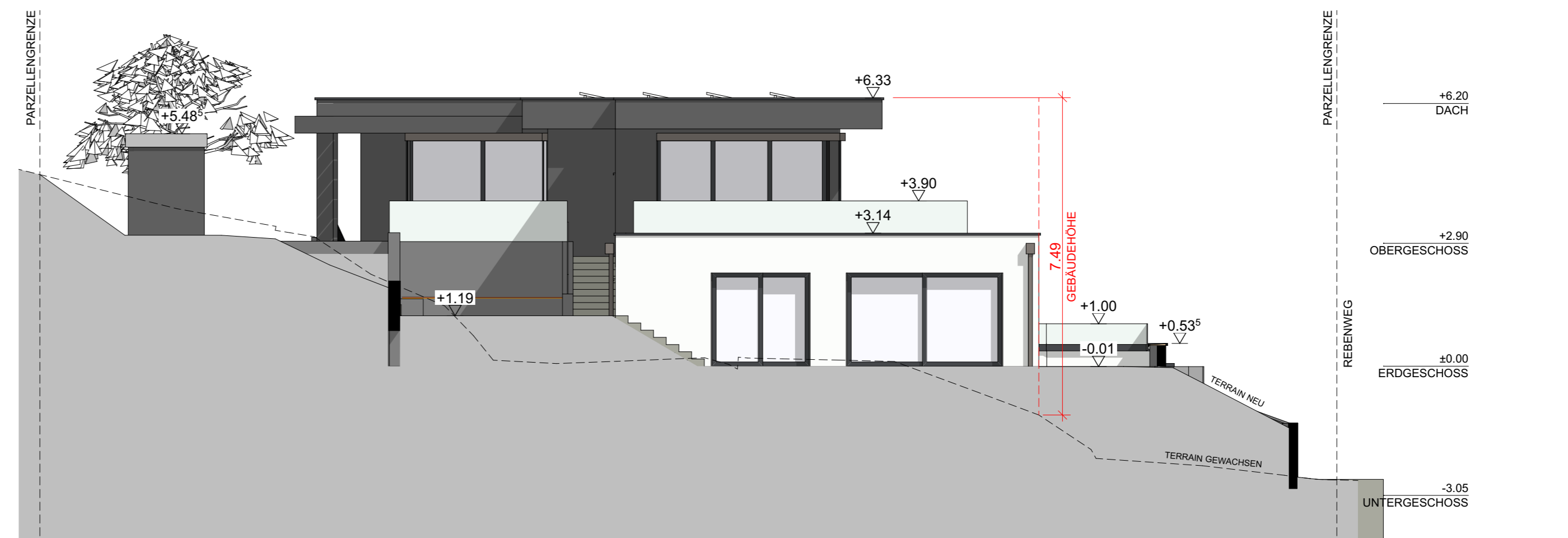

ANSICHT WEST